Mu 786.4-L

Rhapsodie hongroise Piano, No. 2

Lisz

DYNIX 538878

MU 786.4 A530001 88
LISZT
RHAPSODIE HONGROISE. PIANO, NO. 2.
+ BNG A

NY PUBLIC LIBRARY THE BRANCH LIBRARIES
3 3333 07581 6260

MY

NNBR 902248308

THE NEW YORK PUBLIC LIBRARY
AT
LINCOLN CENTER
111 Amsterdam Avenue
New York, N. Y. 10023

MY

Books circulate for ~~four~~ 3 weeks (2~~1~~ days) unless stamped "1 week" or "2 weeks."
No renewals are allowed.
A fine will be charged for each overdue book at the rate of 10 cents per calendar day for adult books and 5 cents per calendar day for children's books.

form 046

Digitized by the Internet Archive
in 2008 with funding from
Microsoft Corporation

http://www.archive.org/details/rhapsodieshongro00lisz

cc mw 786.4-L

Franz Liszt

Original Works for the Piano

Années de pèlerinage. Suite for piano. [*Joseffy*]:
- 1re année. Suisse
  - Au Lac de Wallenstadt ..... .35
  - Pastorale ..... .50
  - Au bord d'une source ..... .60
  - Vallée d'Obermann 1.25
  - Églogue ..... .50
  - Les cloches de Genève ..... .75
  - Complete in 1 vol. (L910) 2.00
- 2me année. Italie
  - Sposalizio ..... .50
  - Canzonetta del Salvator Rosa ..... .40
  - Sonetto 47 del Petrarca ..... .50
  - Sonetto 104 del Petrarca ..... .50
  - Sonetto 123 del Petrarca ..... .50
  - Après une lecture du Dante. Fantasia quasi sonata 1.00
  - Complete in 1 vol. (L911) 2.00
- Supplément à l'Italie (Venezia e Napoli)
  - Gondoliera ..... .60
  - Canzone ..... .75
  - Tarantella ..... .90
  - Complete in 1 vol. (L917) 1.25

Ballade No. 2, Bm. [*Joseffy*] 1.00

Cantique d'amour. Harmonie poétiques et religieuses (Livr. 7, No. 10.) [*Joseffy*] ..... .60

Chant polonais No. 5. (Chopin, Op. 74.) [*Joseffy*] ..... .35

2 Concert études [*Joseffy*]:
1. Forest murmurs. (Waldesrauschen) ..... .75
2. Dance of the gnomes. (Gnomenreigen) ..... .70

Complete in 1 Vol., with 2 Légendes (L1753) 1.25

Consolations: [*Joseffy*]
- No. 3. D♭ ..... .50
- " 5. E ..... .30

Consolations (Nos. 1-6) and Liebesträume (3 nocturnes). [*Joseffy*] (L341) 1.00

Episode aus Lenau's Faust: Der Tanz in der Dorfschenke. Mephisto Walzer. Mit Anlehnung an die Orchester-Partitur, neu bearbeitet von F. Busoni (L1649) 1.50

Étude, D♭. (Un Sospiro) [*Pauer*] ..... .70

Étude de concert in Fm. [*Fraemcke*] ..... .80

12 Études d'exécution transcendante. Instructive edition with fingering, phrasing, marks of expression and suggestions for practising [*Gallico*] **(L788)** ..... **complete** 2.25

Grand galop chromatique [*Fraemcke*]. **Op. 12** ..... .70

Légendes:
1. St. François d'Assise. La prédication aux oiseaux. .85
2. St. François de Paule, marchant sur les flots. .90

Complete in 1 Vol., with 2 Concert études (L1753) 1.25

Liebesträume. (Love-dreams). [*Pauer*]
- Nocturnes:
  - 2, E ..... .50
  - 3, A♭ ..... .50

Mazurka brillante, A. [*Joseffy*] ..... .70

Polonaise, No. 2, E. [*Joseffy*] 1.00

Rhapsodies hongroises. [*Joseffy*]
- In 2 vols.
  - *Vol. I. Nos. 1-8 (L1033) 2.00
  - *Vol. II. Nos. 9-15 (L1034) 2.00

The same separately:
- No. 1. À E. Zerdahely 1.10
- " 2. Au Comte Ladislas Teleky ..... .90
- " 3. Au Comte Léo Festetics ..... .50
- " 4. Au Comte Casimir Esterhazy ..... .75
- " 5. À Madame la Comtesse Sidonie Reviczky ..... .50
- " 6. Au Comte Antoine d'Appony ..... .70
- " 8. (Capriccio) À M. A. d'Augusz 1.00
- " 9. Le carnaval de Pesth. À H. W. Ernst 1.25
- " 10. (Preludio) À Egressy Bény ..... .80
- " 11. Au Baron Fery Orczy ..... .70
- " 12. À J. Joachim ..... .90
- " 13. Au Comte Léo Festetics ..... .70
- " 14. À Hans G. von Bülow ..... .85
- " 15. Rákoczy-march 1.25

Rhapsodie hongroise No. 2. Easier arrangement by Fr. Bendel ..... .80

Slumber song (Posthumous) [*Lachmund*] ..... .60

Sonata, Bm. [*Joseffy*] **(L861)** 1.00

Spanish rhapsody (Folies d'Espagne and Jota aragonesa). Arr. for piano and orch. by Busoni. Solo part with acc. for 2nd. piano in score (L1252) 2.00

Valse-impromptu, A♭ ..... .80

Valse oubliée [*Deis*] ..... .60

Variations on a theme of Bach (from the cantata "Weinen, Klagen, Sorgen, Zagen" and the B-Minor Mass). [*Philipp*] 1.10

(Prices apply to U. S. A.)

See Back Page for "Transcriptions of Songs and Arrangements for the Piano."

G. Schirmer, Inc., New York

Au Comte Ladislas Teleky

Rhapsodie hongroise No. 2

Edited and fingered by
Rafael Joseffy

FRANZ LISZT

Piano

Lento a capriccio

f marcato

poco rit.

più riten.

Lassan

molto espressivo

Andante mesto

l'accompagnamento pesante

Copyright, 1902, by G. Schirmer Inc.
Copyright renewal assigned, 1930, to G. Schirmer Inc.

Newly-revised Edition

Copyright, 1914, by G. Schirmer Inc.

Printed in the U. S. A.

15717 r x

MU 786.4
L
MUS
075816260

cresc.

dolce con grazia

p

capriccioso

dolciss.

ten.

ten.

ten.

NEW YORK PUBLIC LIBRARY FOR THE PERFORMING ARTS
40 LINCOLN CENTER PLAZA
NEW YORK, NY 10023

GENERAL LIBRARY OF THE PERFORMING ARTS
111 AMSTERDAM AVE. NEW YORK, N.Y. 10023

THE NEW YORK PUBLIC LIBRARY
GENERAL LIBRARY OF THE PERFORMING
111 AMSTERDAM AVE. NEW YORK 10023

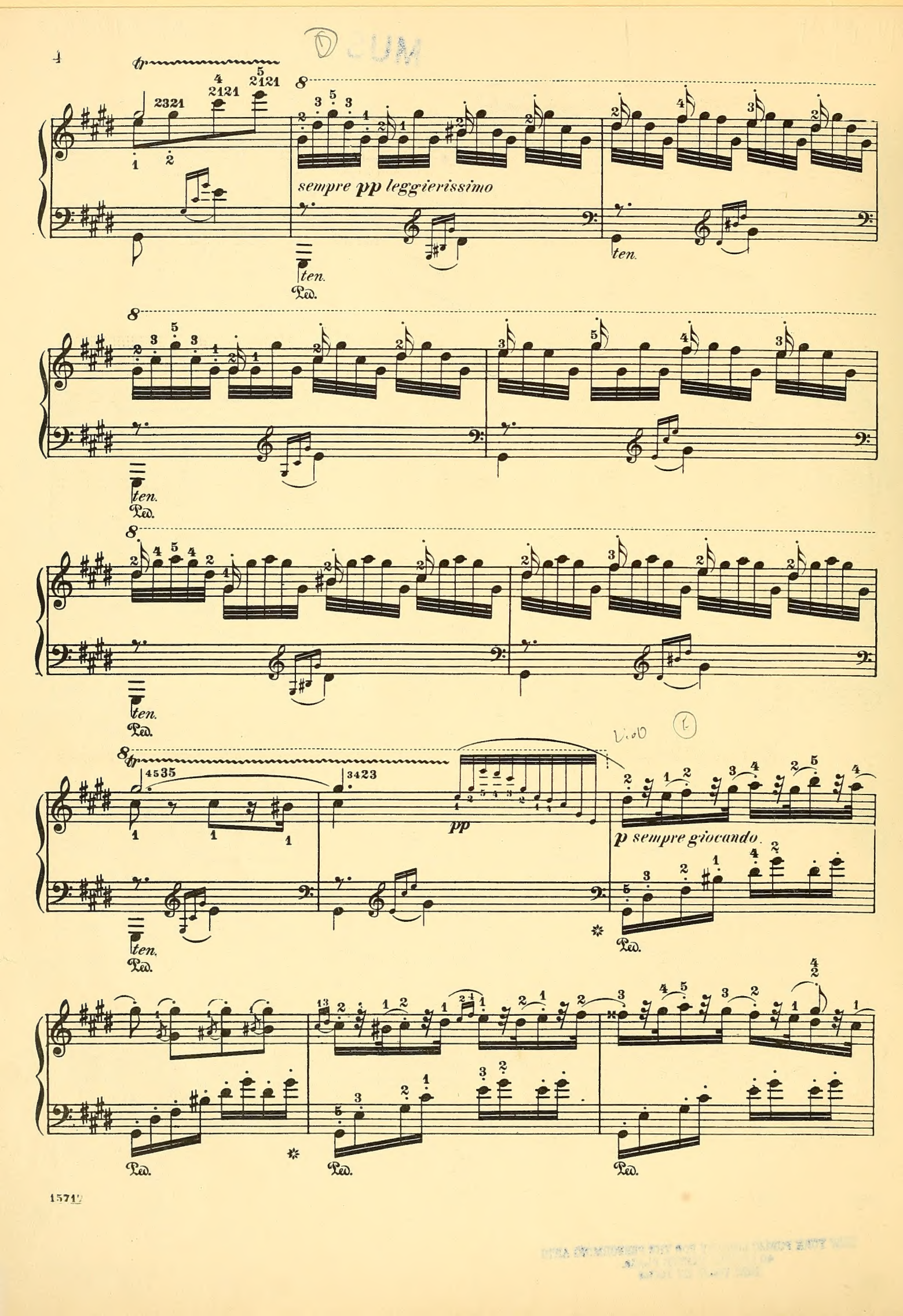
tr
sempre pp leggierissimo
ten.
Ped.
pp
p sempre giocando.

più dim.

Ped.

Ossia

pp

cresc. molto

come prima

f

rit.

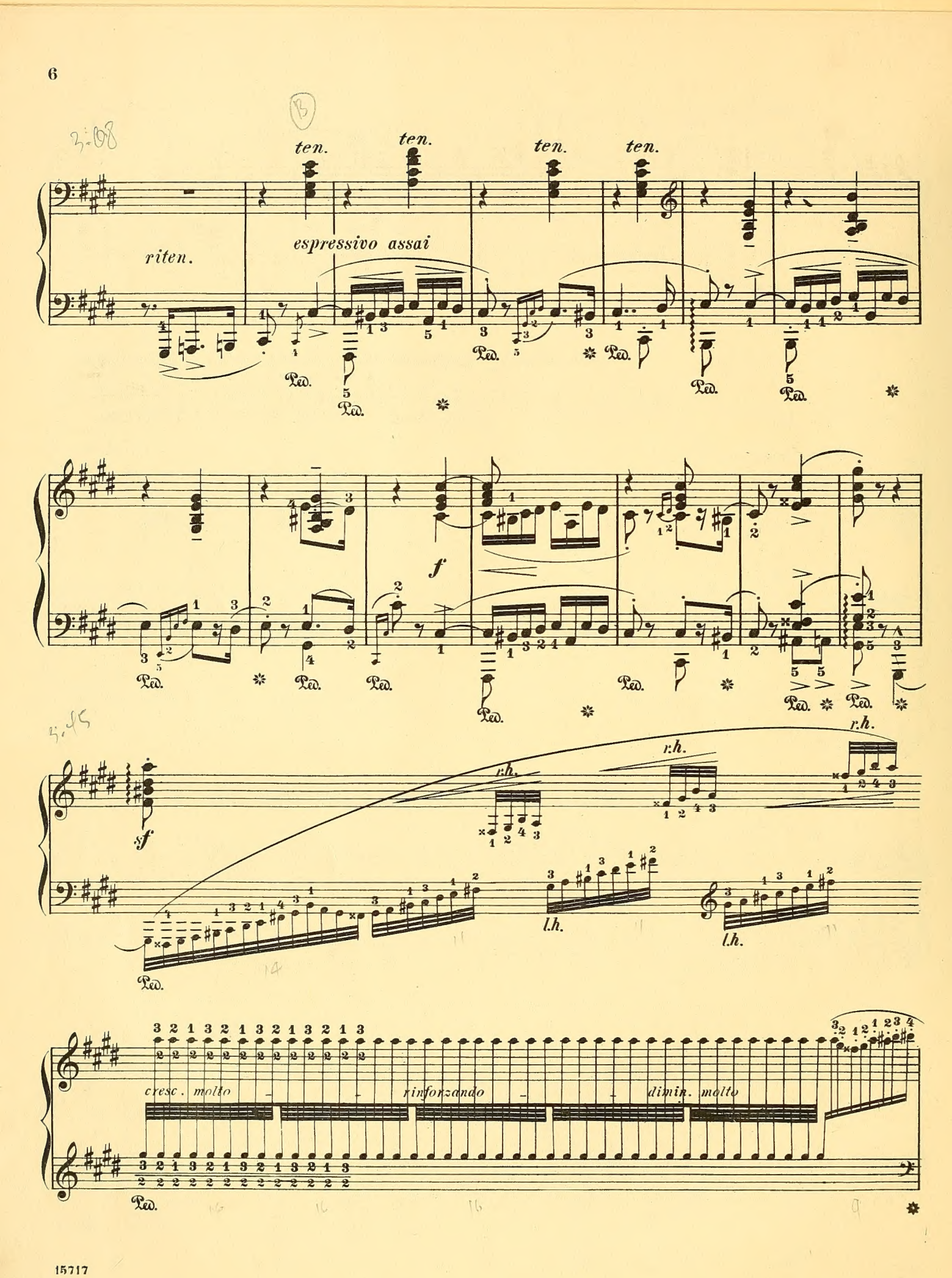
ten.
ten.
ten.
ten.
riten.
espressivo assai
f
r.h.
l.h.
cresc. molto
rinforzando
dimin. molto

espressivo

p dolce

dim. più piano

dimin.

rit.

un poco marc. rallent.

morendo

Lunga pausa

15717

THE NEW YORK PUBLIC LIBRARY
GENERAL LIBRARY OF THE PERFORMING ARTS
111 AMSTERDAM AVE. NEW YORK 10023, N.Y.

Friska

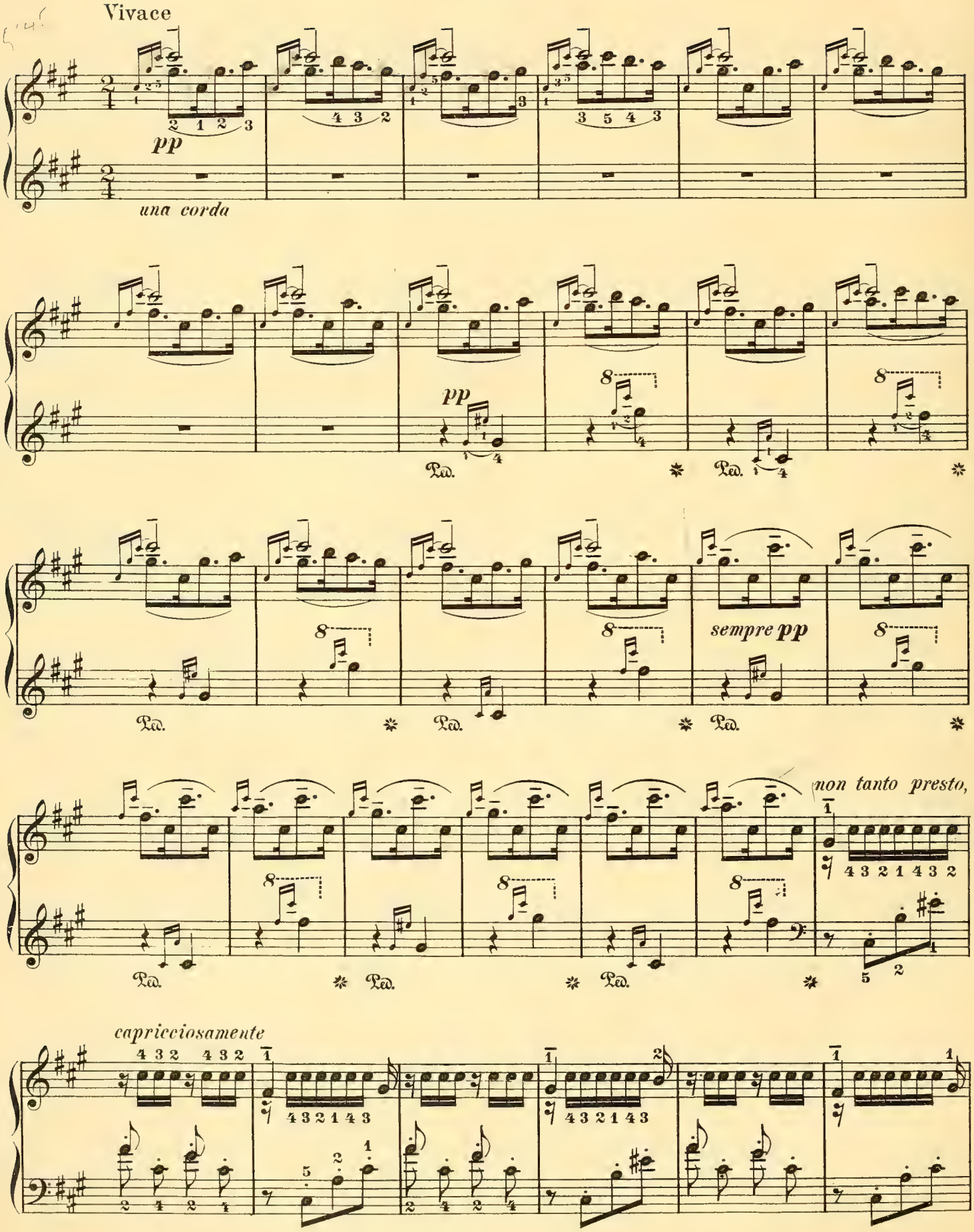
Vivace
pp
una corda
pp
sempre pp
non tanto presto,
capricciosamente

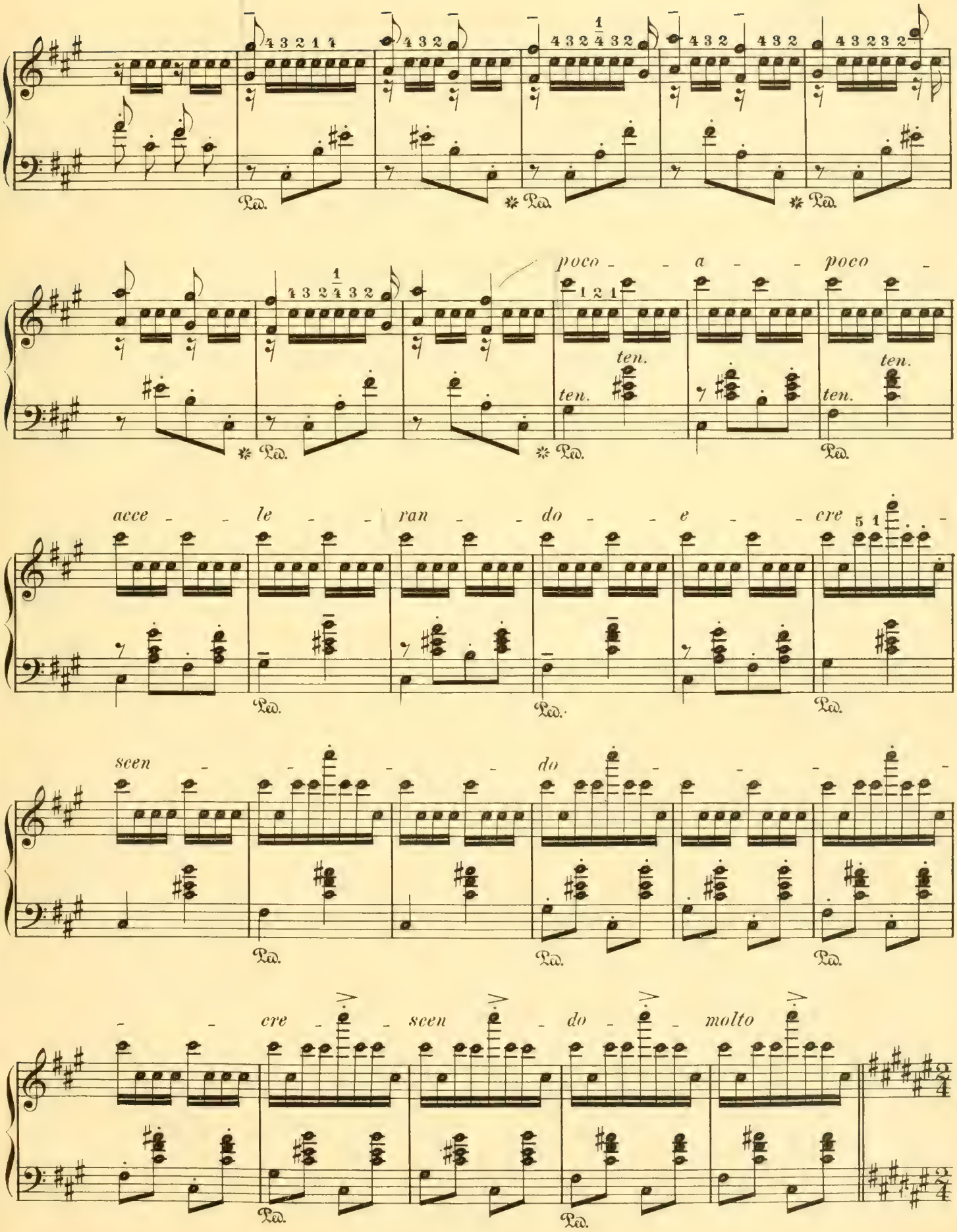
poco - a - poco -
ten.
acce - le - ran - do - e - cre -
scen - do
- cre - scen - do - molto

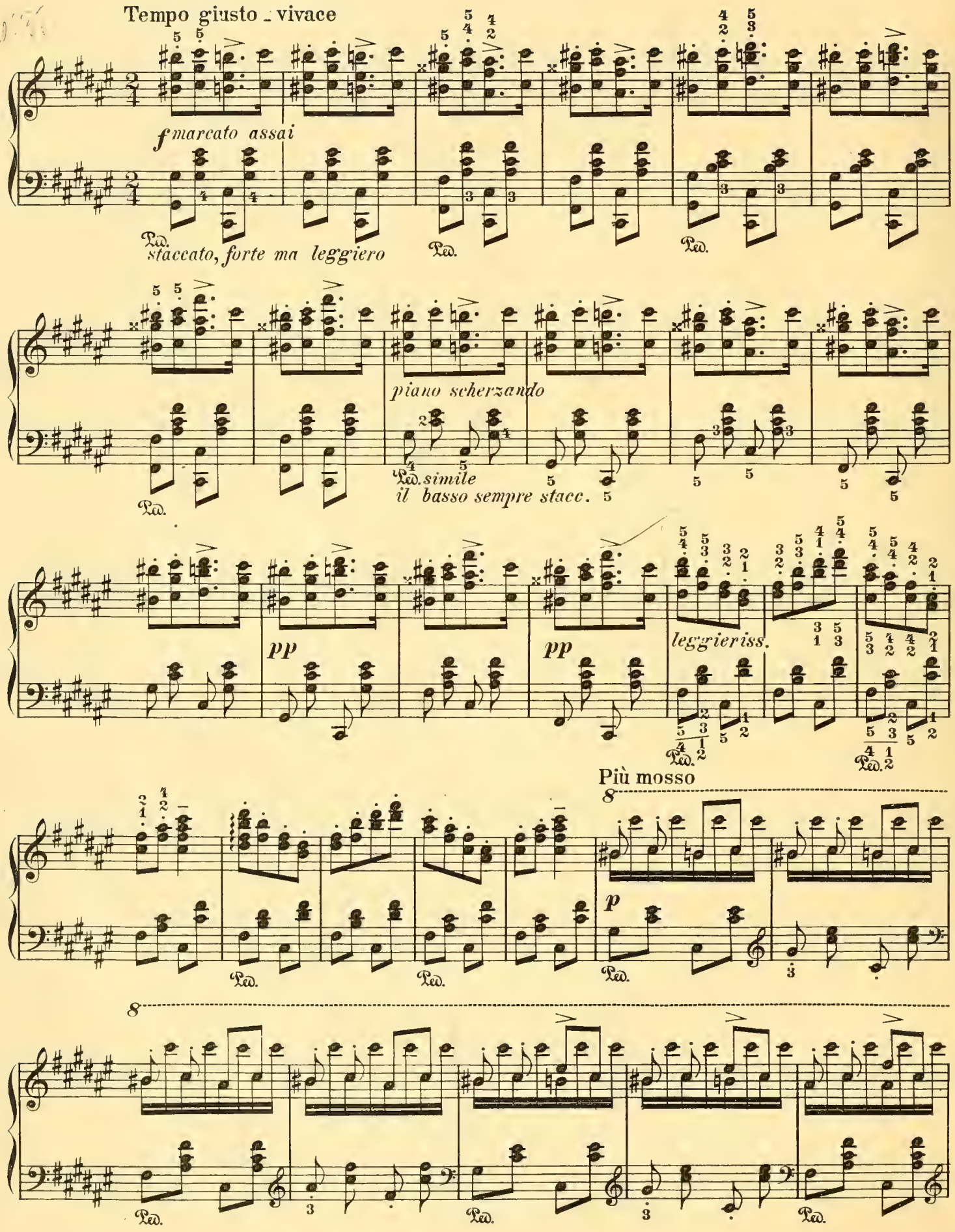
Tempo giusto - vivace
f marcato assai
staccato, forte ma leggiero
piano scherzando
simile
il basso sempre stacc.
pp
pp
leggieriss.
Più mosso
p

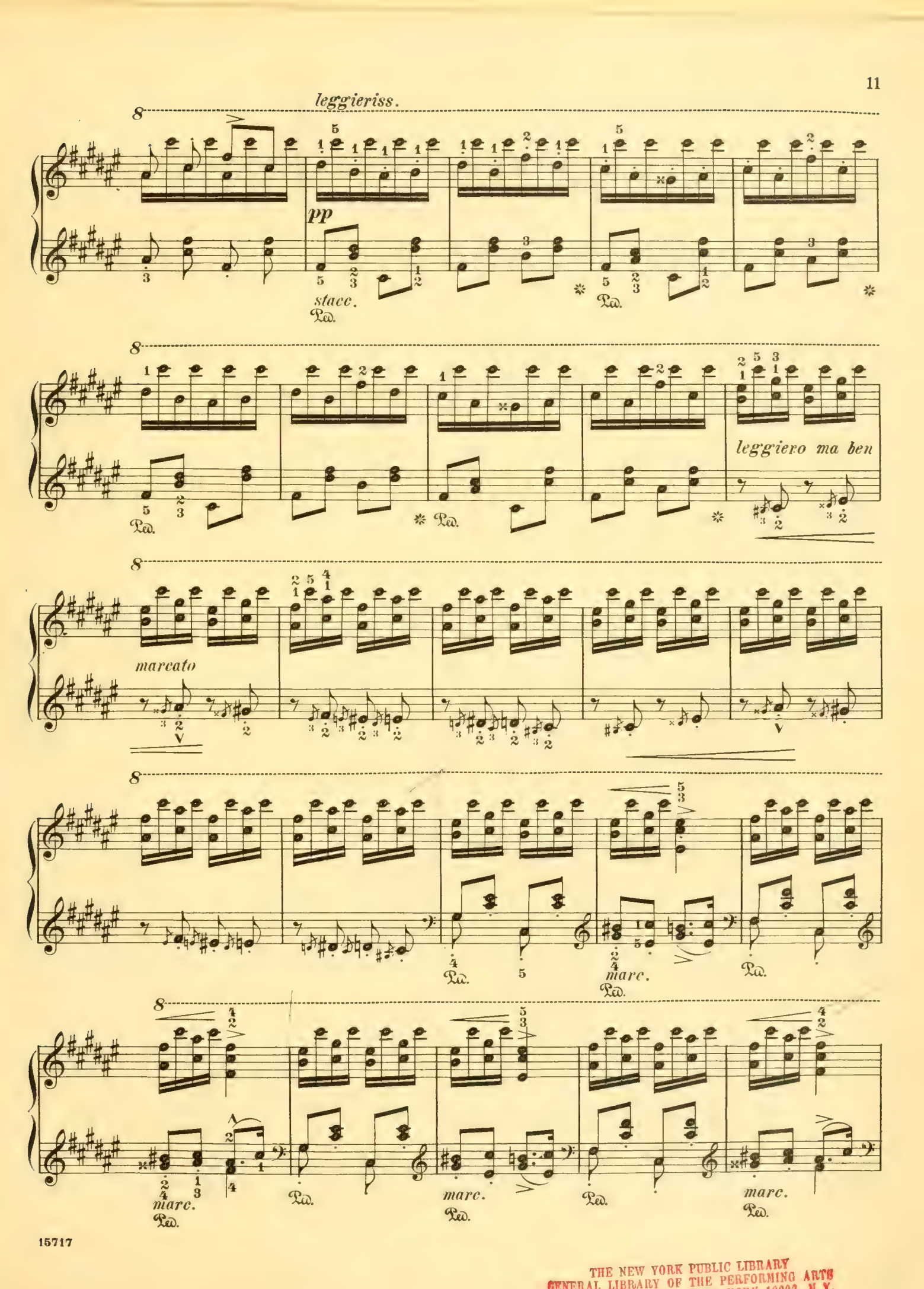

15717

THE NEW YORK PUBLIC LIBRARY
GENERAL LIBRARY OF THE PERFORMING ARTS
111 AMSTERDAM AVE. NEW YORK 10023, N.Y.

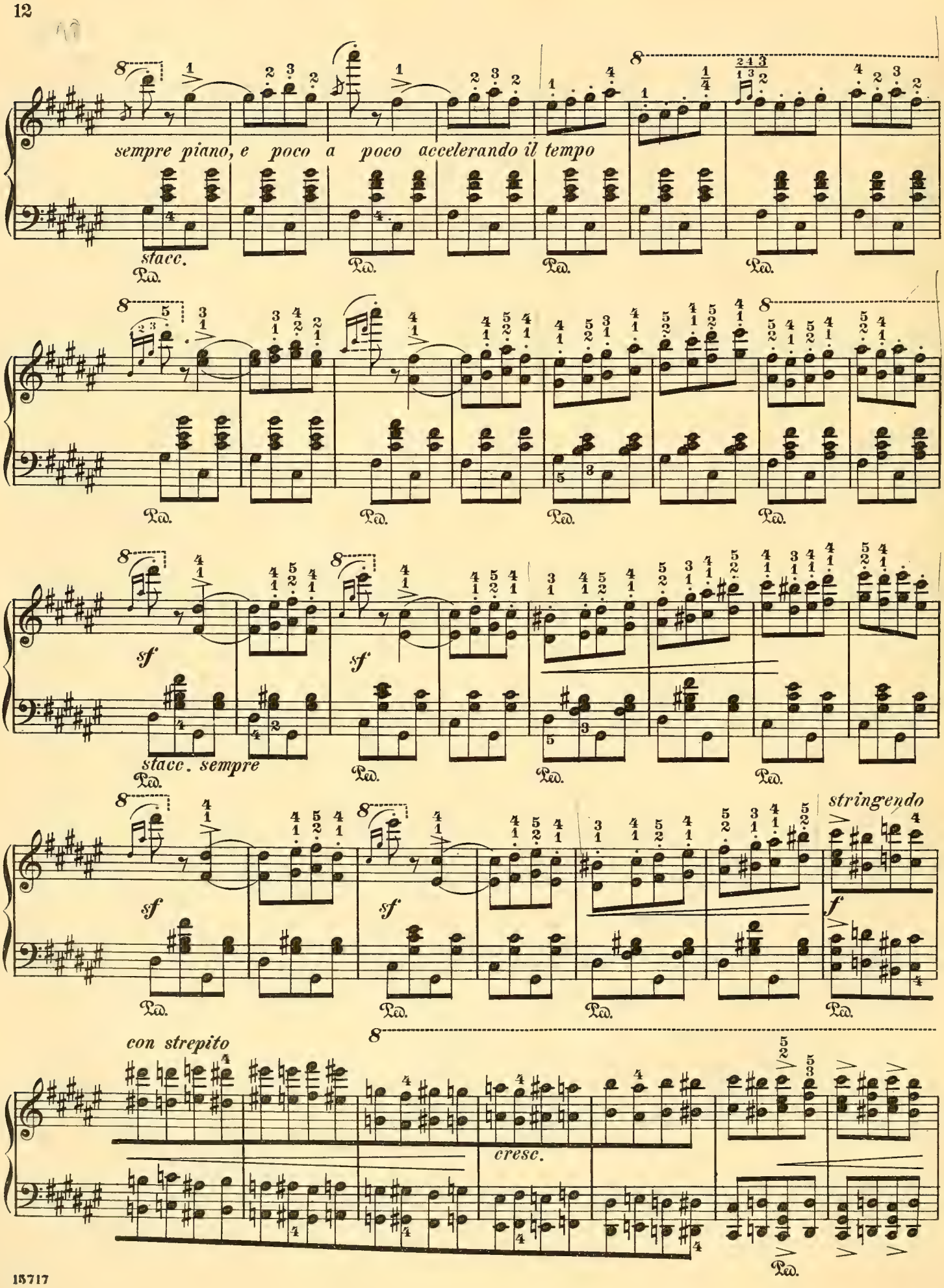
sempre piano, e poco a poco accelerando il tempo
stacc.
Ped.
sf
stacc. sempre
stringendo
f
con strepito
cresc.

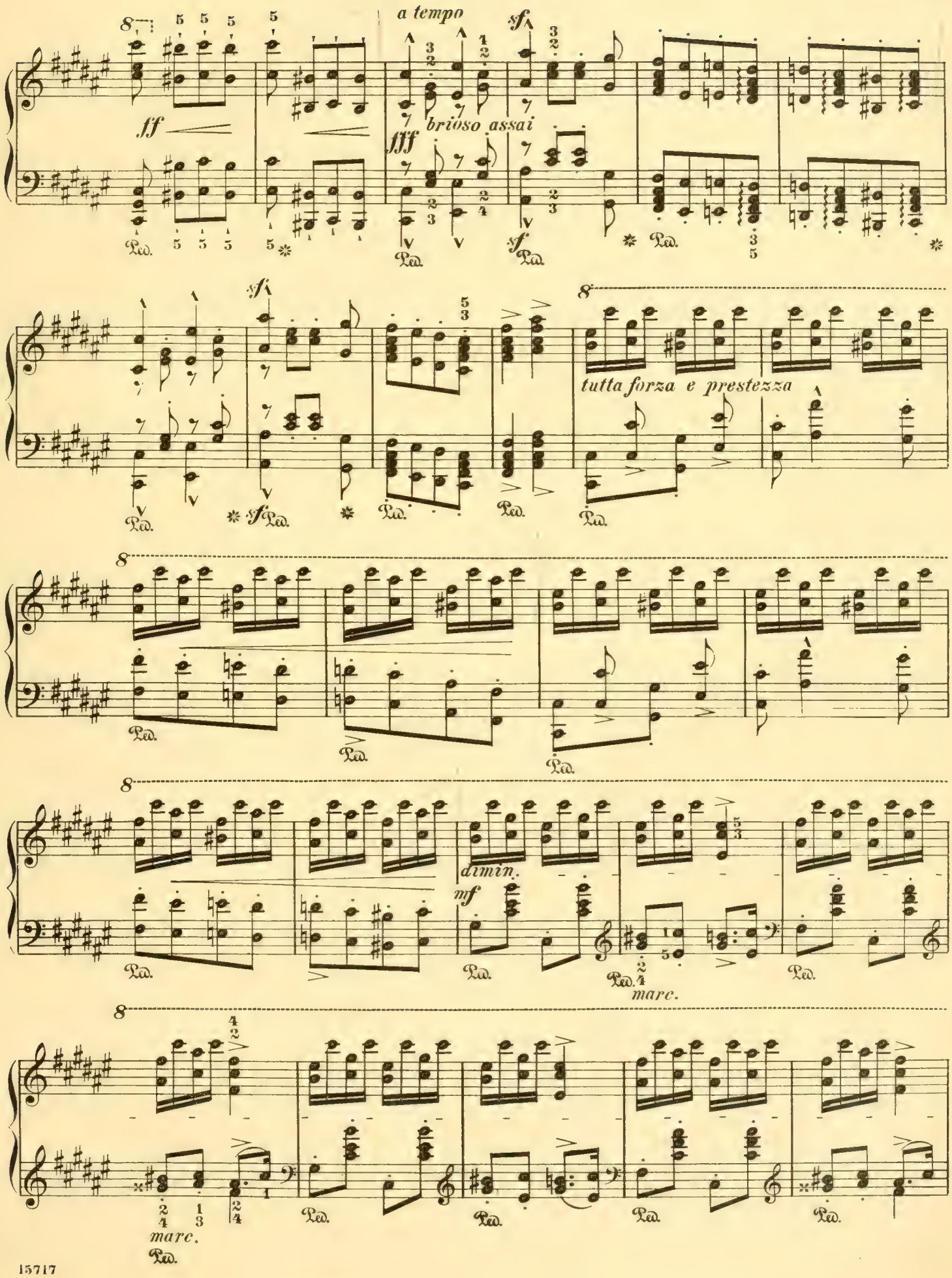

15717

NEW YORK PUBLIC LIBRARY FOR THE PERFORMING ARTS
40 LINCOLN CENTER PLAZA
NEW YORK, NY 10023

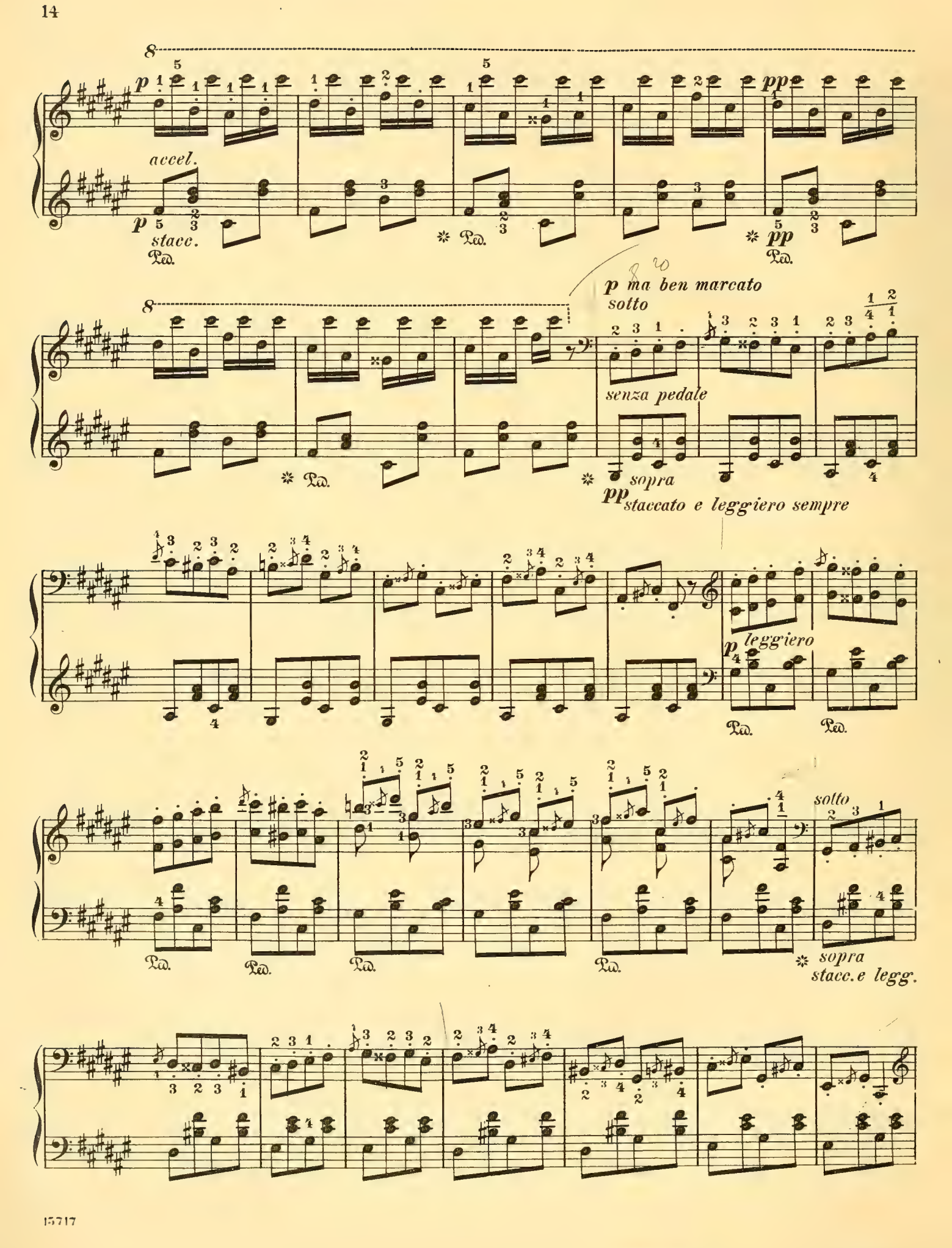
p
accel.
p
stacc.
pp
pp
p ma ben marcato
sotto
senza pedale
sopra
pp staccato e leggiero sempre
p leggiero
sotto
sopra
stacc. e legg.

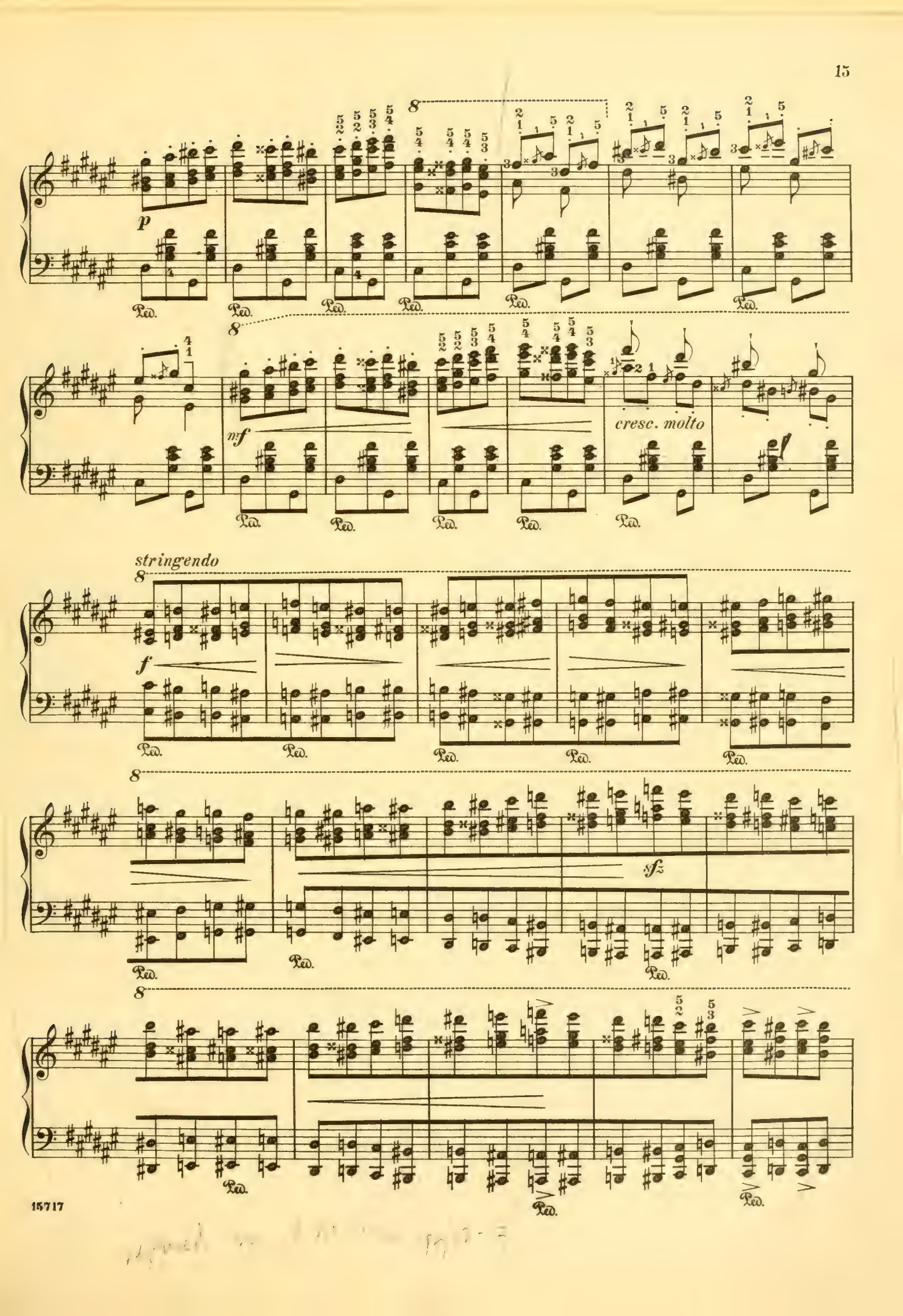
p
mf
cresc. molto
stringendo
f
sfz

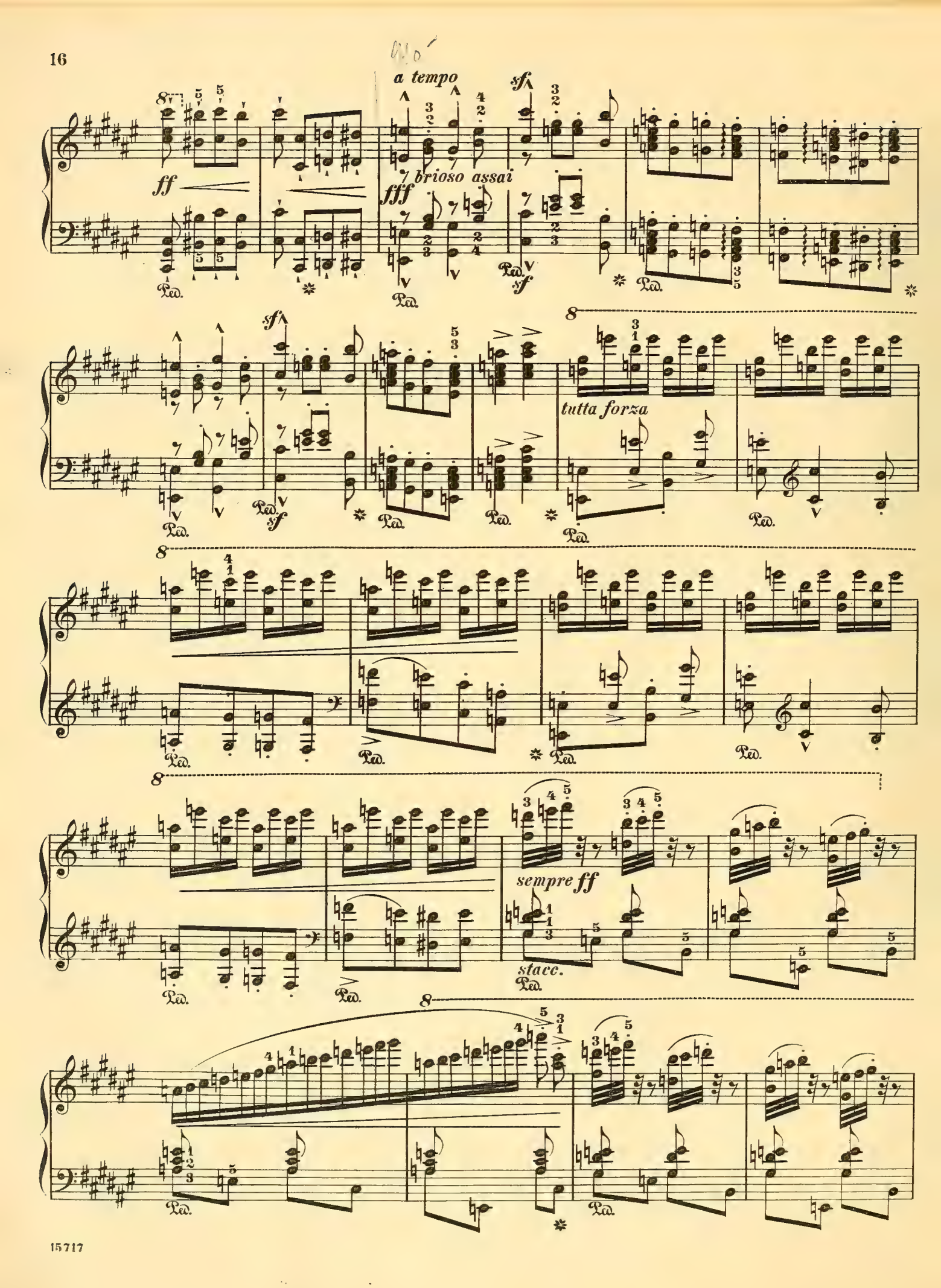
a tempo
ff
brioso assai
fff
sf
tutta forza
sempre ff
stacc.

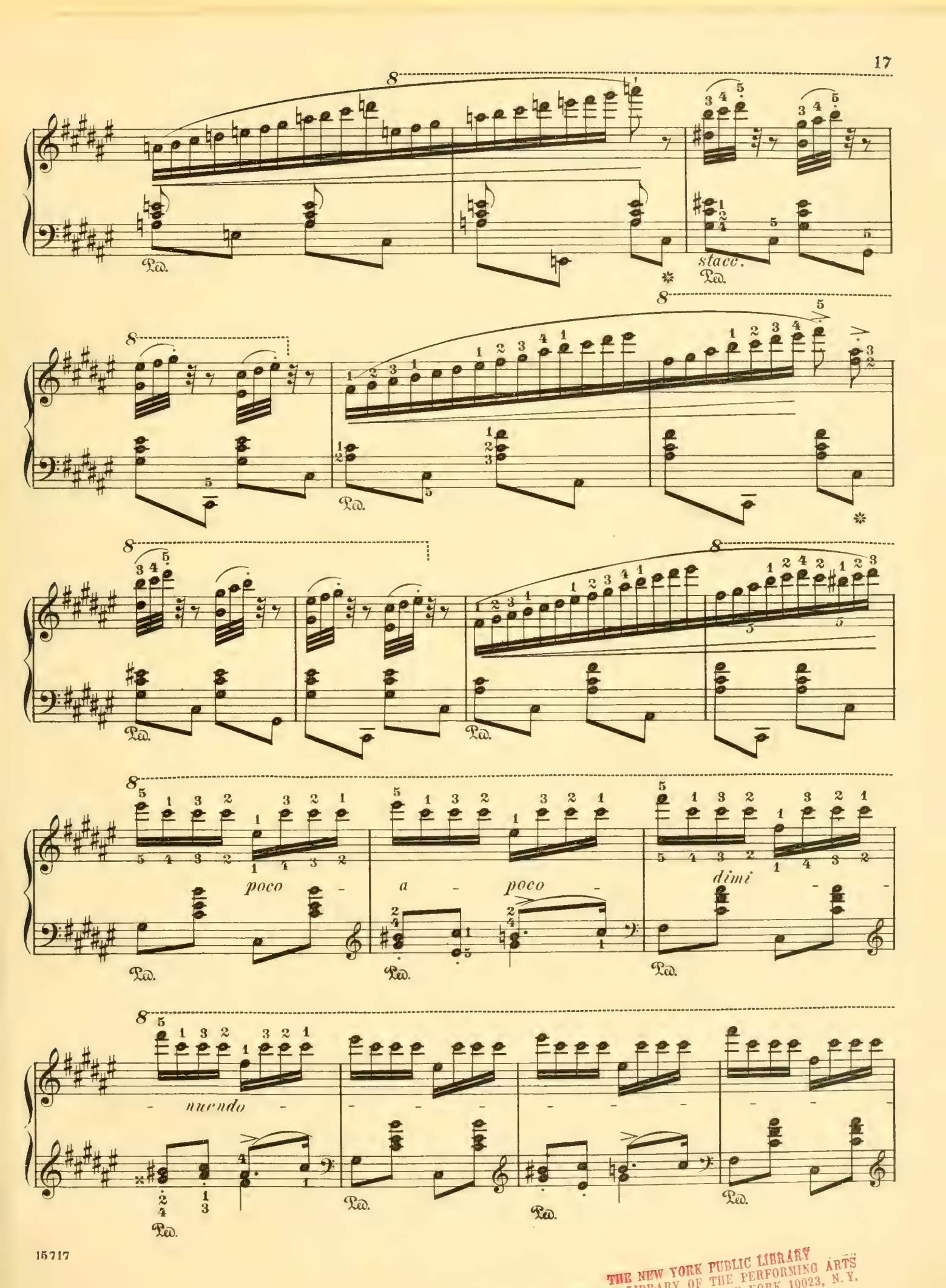

THE NEW YORK PUBLIC LIBRARY
GENERAL LIBRARY OF THE PERFORMING ARTS
111 AMSTERDAM AVE. NEW YORK 10023, N.Y.

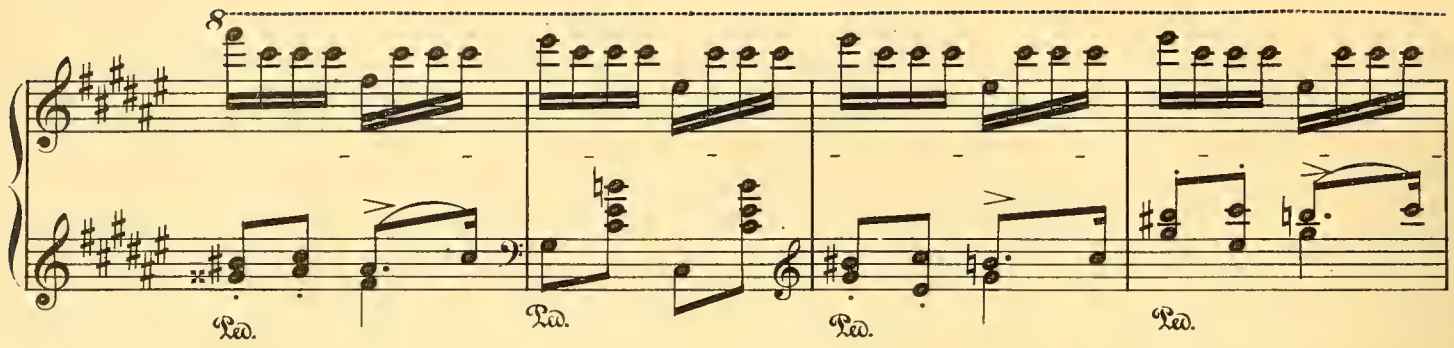
Ped.

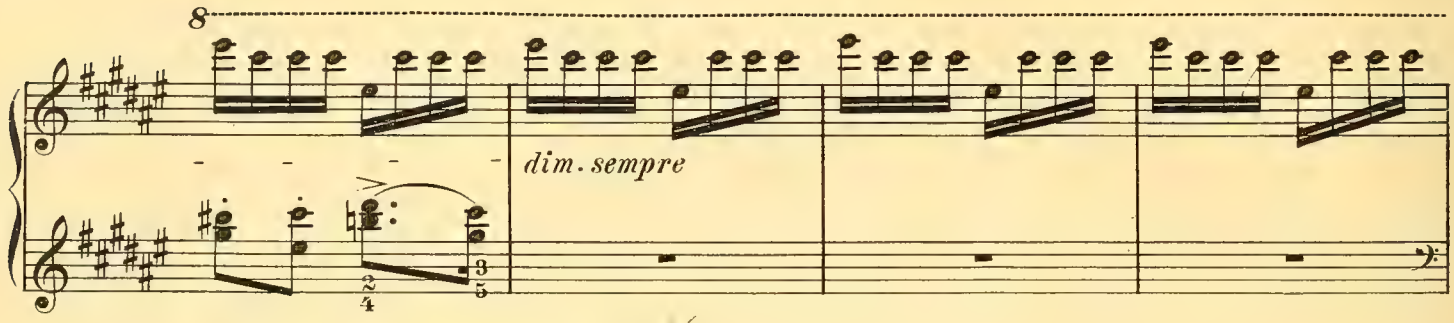
dim. sempre
Ped.

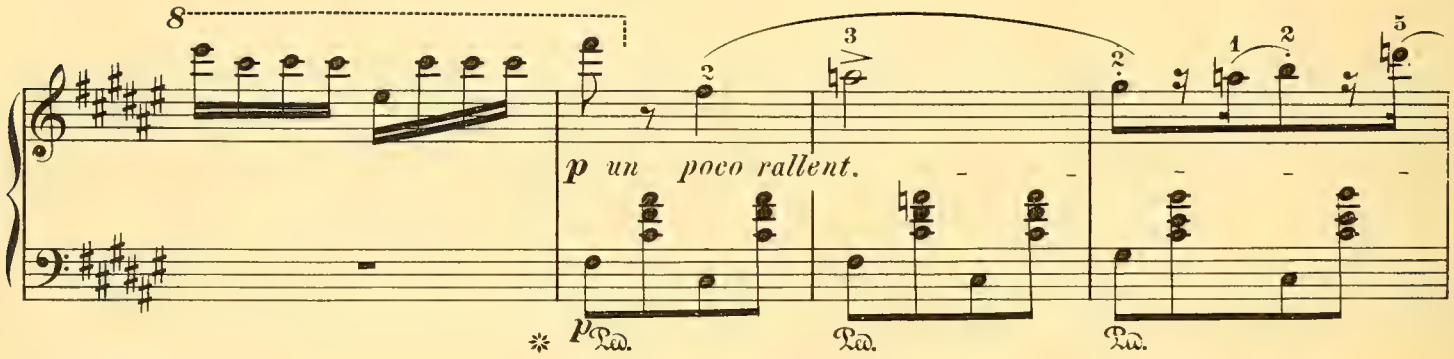
p un poco rallent.
p
Ped.

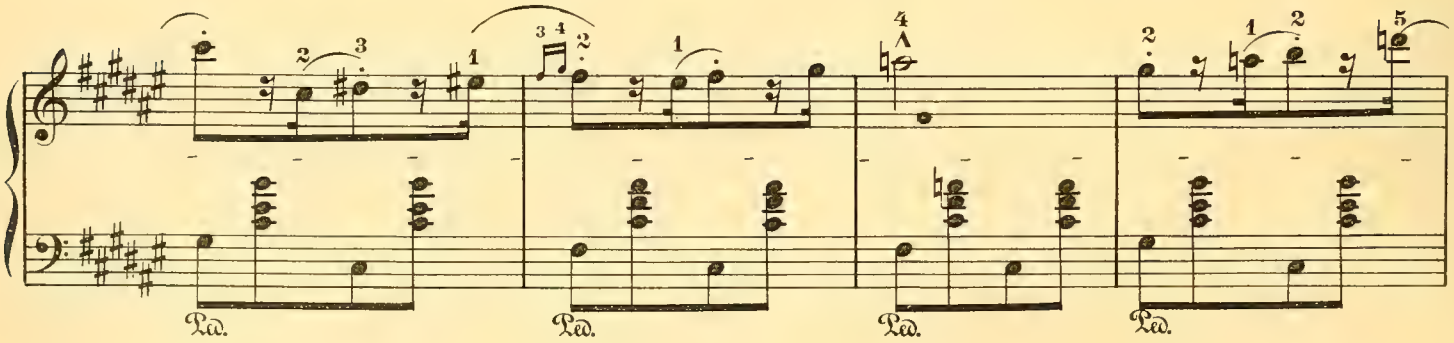
Ped.

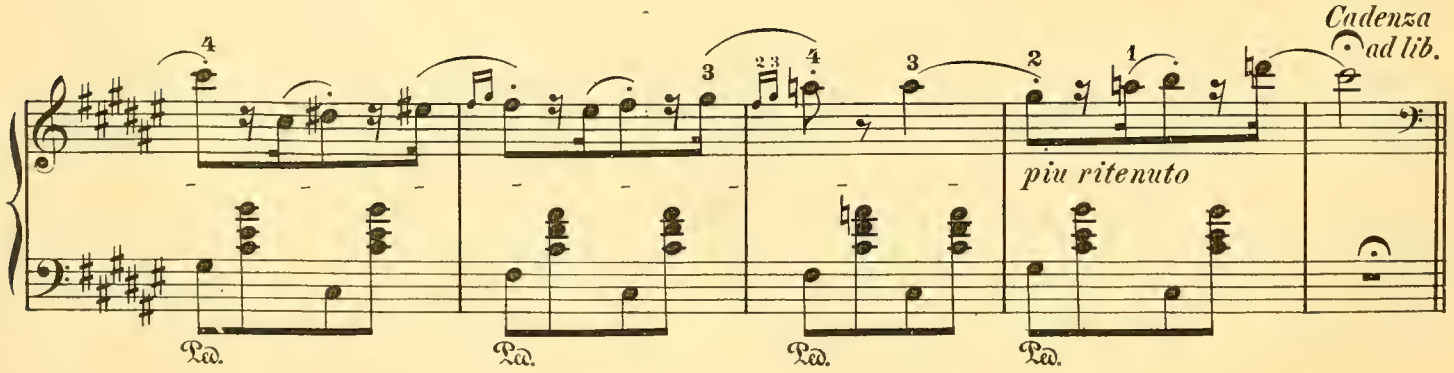
Cadenza ad lib.
piu ritenuto
Ped.

Prestissimo

pp *martellato*

staccato

cresc.

più cresc.

ff

Presto

rit.

ff

Franz Liszt
Transcriptions of Songs and Arrangements for the Piano

ALABIEFF. The Nightingale (Le Rossignol). Mélodie russe. [*Deis*] ..... .50

ARCADELT. Ave Maria ..... .35

BACH. Organ Fantaisie and Fugue, Gm 1.00

—Prelude after "Weinen, klagen, sorgen, zagen." [*Joseffy*] ..... .35

CHOPIN. Maiden's Wish ..... .50

GOUNOD. Faust: Valse 1.10

LISZT. Die Lorelei ..... .50

MENDELSSOHN. The Maid of Ganges (Auf Flügeln des Gesanges) ..... .50

—Midsummer Night's Dream: Wedding march and elfin chorus. Paraphrase 1.00

PAGANINI. La Campanella. [*Gallico*] ..... .80

—La Chasse [*Gallico*] ..... .50

—6 Grandes Études. [*Gallico*] (L835) 1.25

ROSSINI. La regata veneziana. Soirées musicales, No. 2. [*Joseffy*] ..... .50

RUBINSTEIN. The Asra ..... .50

SCHUBERT. Auf dem Wasser zu singen. Barcarolle ..... .50

—Ave Maria ..... .60

—By the Sea (Am Meer) ..... .35

—Erlking (Erlkönig) ..... .50

Hark, Hark, the Lark ..... .60

SCHUBERT—*Continued*

—My Sweet Repose (Du bist die Ruh') ..... .50

—Serenade. "Leise Flehen" ..... .60

—The Linden-tree (Der Lindenbaum) ..... .50

—Soirées de Vienne. Valses-caprices d'après Fr. Schubert. [*Friedheim*] 2 Vols. (L1369-1370) ..... each 1.50

—Soirées de Vienne, No. 6. Valse-caprice ..... .70

—The Wanderer (Der Wanderer) ..... .50

—24 Songs by Fr. Schubert. 2 Vols. (L128-129) ..... each 1.50

SCHUMANN. Spring Night (Frühlingsnacht) ..... .60

—Dedication (Widmung) ..... .70

VERDI. Rigoletto: Paraphrase ..... .80

WAGNER. Album. 9 Transcriptions from R. Wagner's operas. (L57) 1.75

—Spinning Song ..... .80

—Lohengrin: Elsa's Bridal Procession ..... .35

—Elsa's Dream and Lohengrin's Reproof ..... .50

—Festal Music and Bridal Song 1.25

—Tannhäuser: March. Entrance of the guests into the Wartburg 1.00

—To the Evening Star ..... .40

—Tristan and Isolde: Isolde's Love Death ..... .50

ZICHY. Valse d'Adèle ..... .40

(Prices apply to U. S. A.)

G. Schirmer, Inc., New York